

PLAN SHOWING THE PROPOSED RESIDENTIAL BUILDING IN PLOT No 88  
 PADMANABHA NAGAR, SNo 33/2 HASTHINAPURAM VILLAGE, PALLAVAPURAM  
 MUNICIPALITY, SAIDAPET TALUK. SCALE 1:8

A2/23123/91

19  
7/1/92

2  
7/1/92

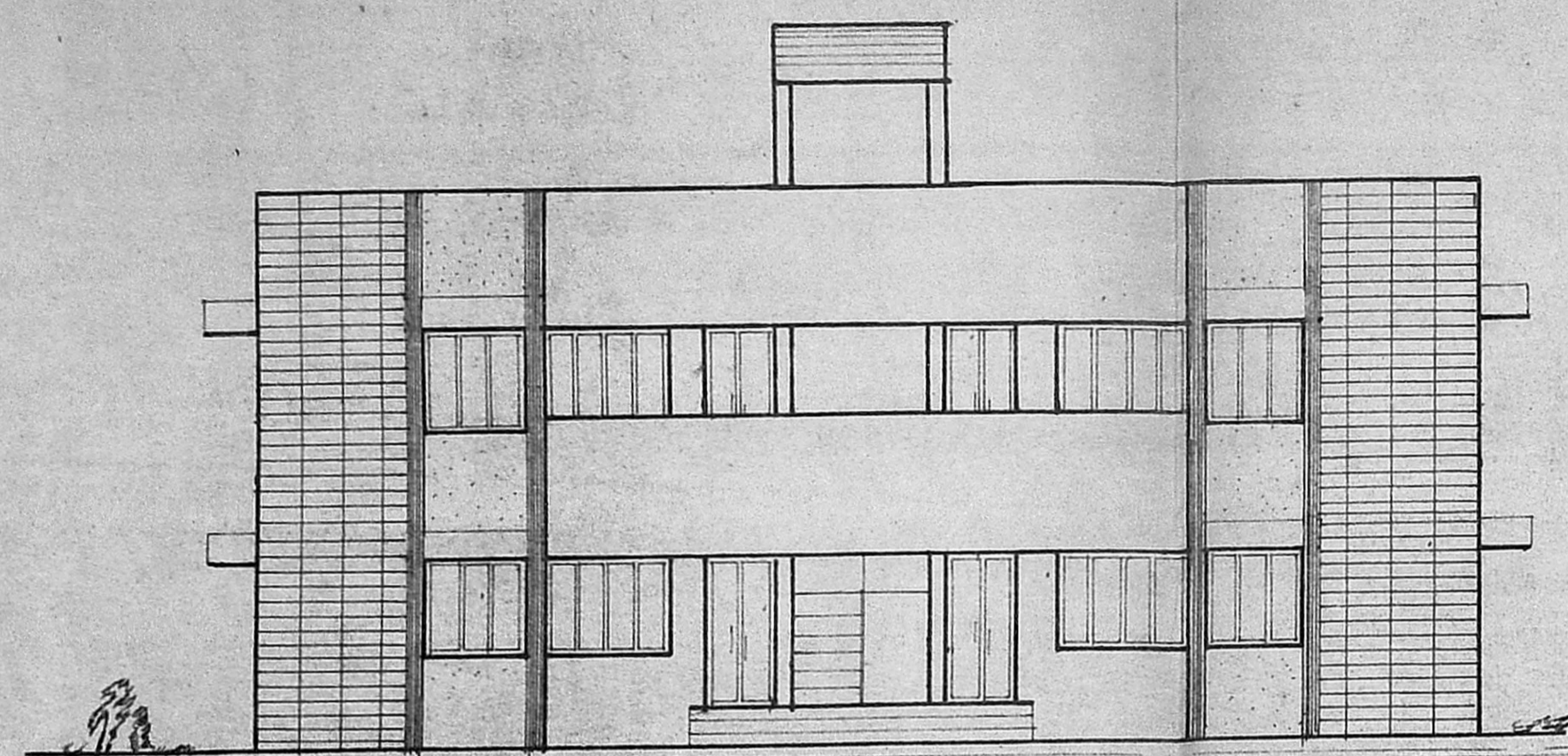

ELEVATION

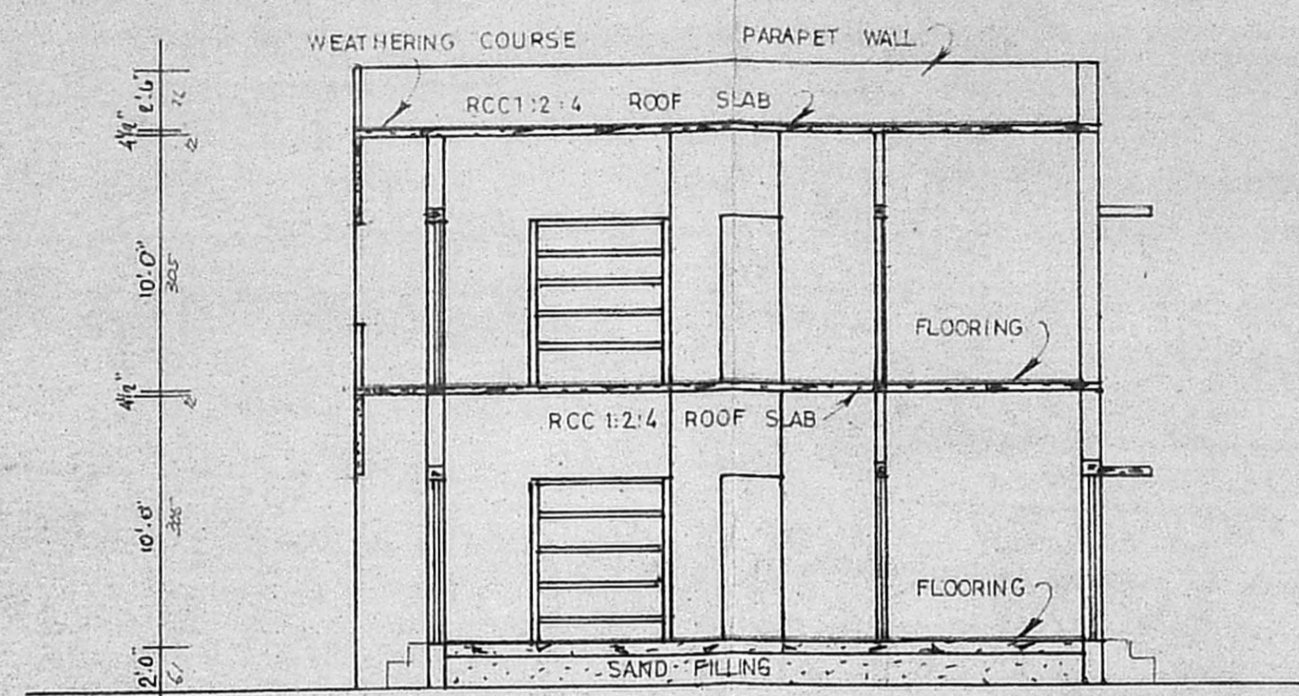

SECTION ON AB

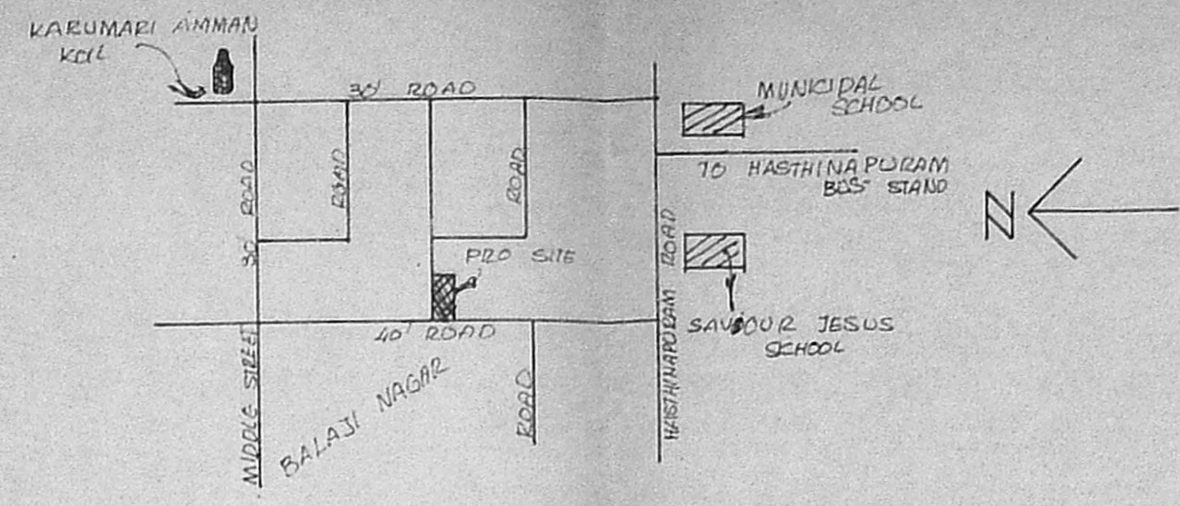

KEY PLAN nts

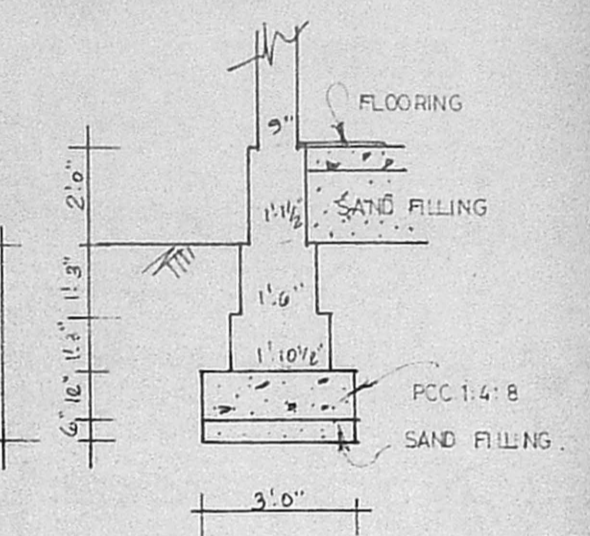

TYP. FOUNDATION DETAILS

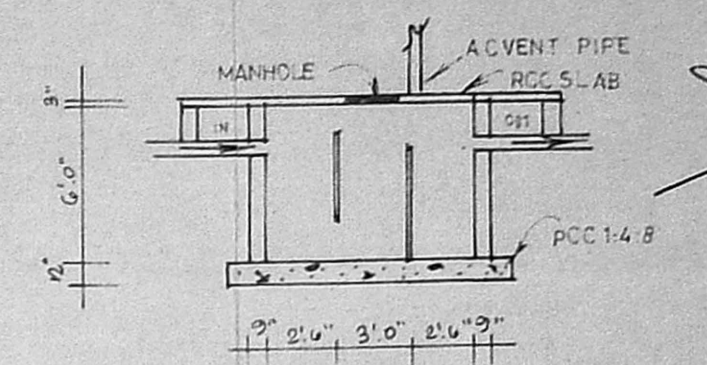

DETAILS OF SEPTIC TANK

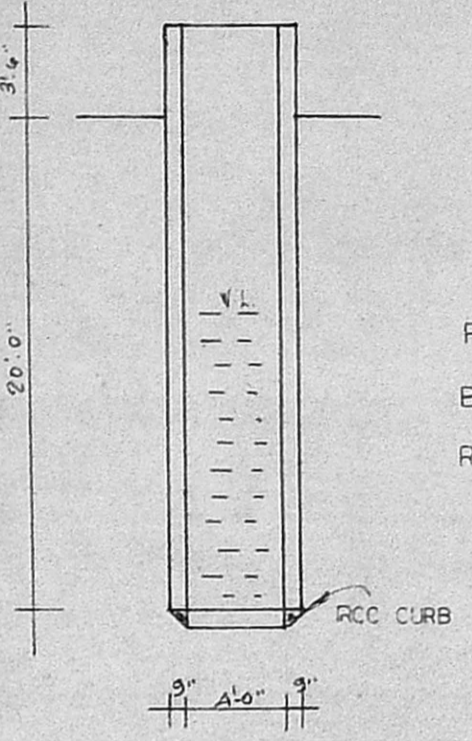

DETAILS OF WELL

INDEX

- PROPOSAL [Symbol]
- BOUNDARY [Symbol]
- ROAD [Symbol]

JOINERY

- D DOOR 2'3" x 5'6"
- D<sub>1</sub> DOOR 3'0" x 5'6"
- D<sub>2</sub> DOOR 2'6" x 6'0"
- W WINDOW 6'0" x 4'6"
- W<sub>1</sub> WINDOW 4'6" x 4'6"
- W<sub>2</sub> WINDOW 3'0" x 4'6"
- V VENTILATOR 3'0" x 2'0"

EXTENT

PLOT AREA	3028 sqft	282m <sup>2</sup>
PLINTH AREA UNIT	758 "	71 "
G.F. PLINTH AREA	1590 "	148 "
F.F. PLINTH AREA	1590 "	148 "

Planning Permit No. A/51/92  
**APPROVED**  
 SUBJECT TO THE CONDITIONS IN  
 THIS OFFICE LETTER.  
 No. A2/23123/91 Date 24/1/92  
 FOR MEMBER SECRETARY  
 MADRAS METROPOLITAN  
 DEVELOPMENT AUTHORITY  
 MADRAS 600008

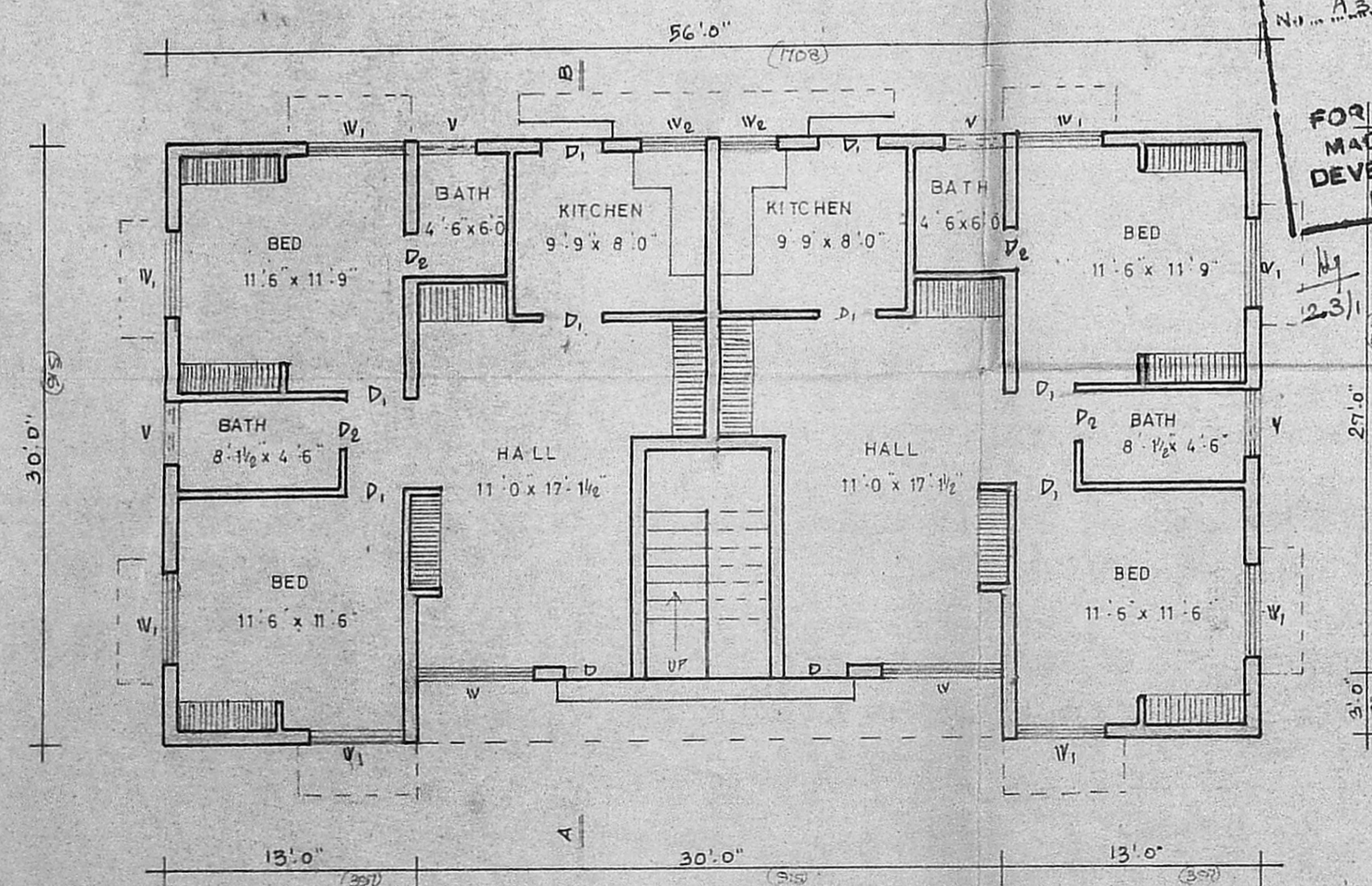

GROUND FLOOR PLAN

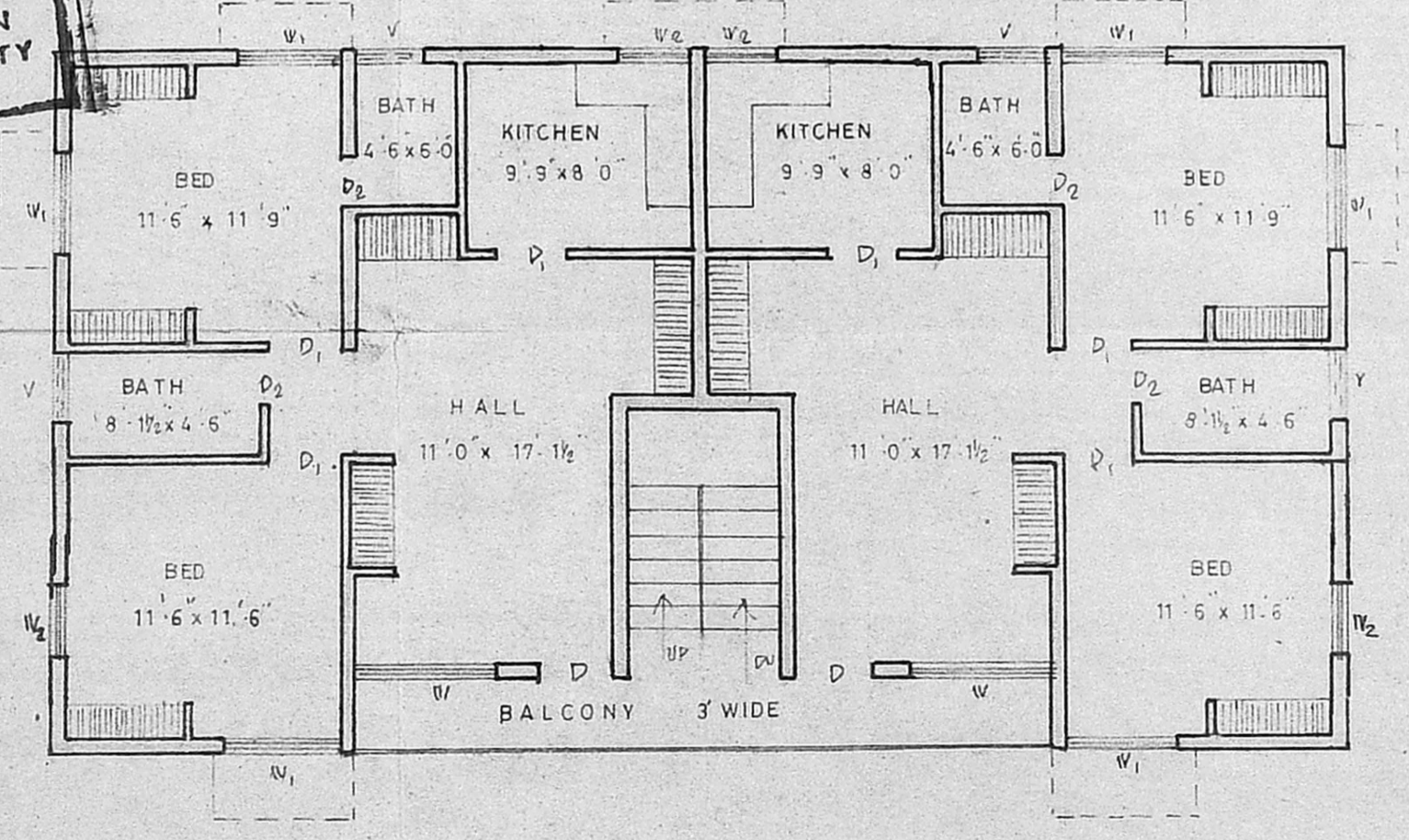

FIRST FLOOR PLAN

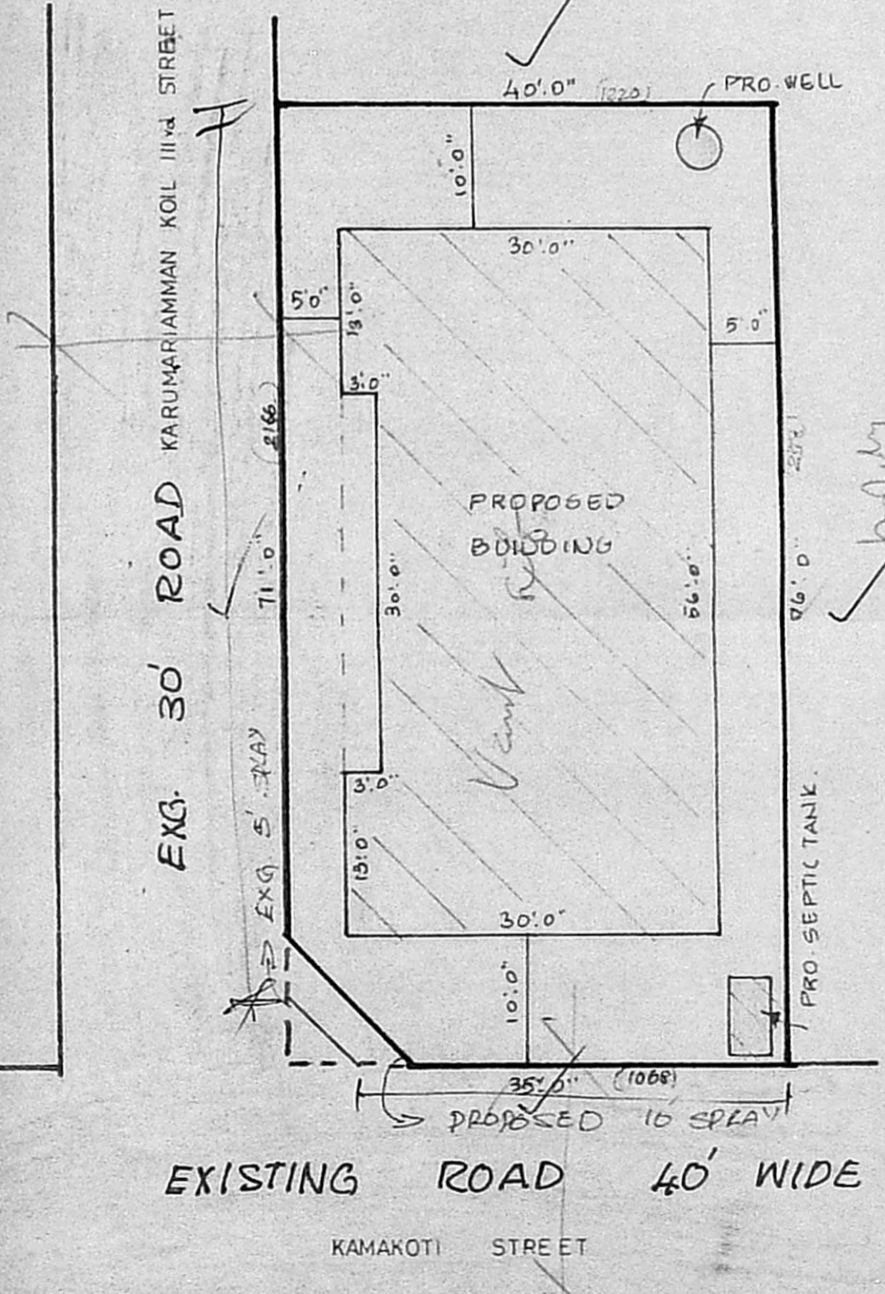

SITE PLAN SCALE 1:16

- OWNER
1. S. S. S. [S. S. S. Kumar]
  2. [Signature]
  3. [Signature] (J. SUNDAR)
  4. B. Vaidyanathan (B. VAIDYANATHAN)

D. Raymond Ruban, D.C.E.  
 CONSULTING ENGINEER  
 LICENSED SURVEYOR  
 CHROMPET. Ph: 403078

designs

ARCHITECTS & DESIGNERS  
 BUILDING CONTRACTOR  
 55 station road chromepet